

GROUND FLOOR PLAN - SCALE 1:50

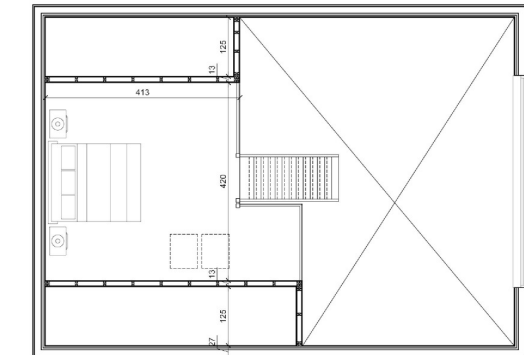
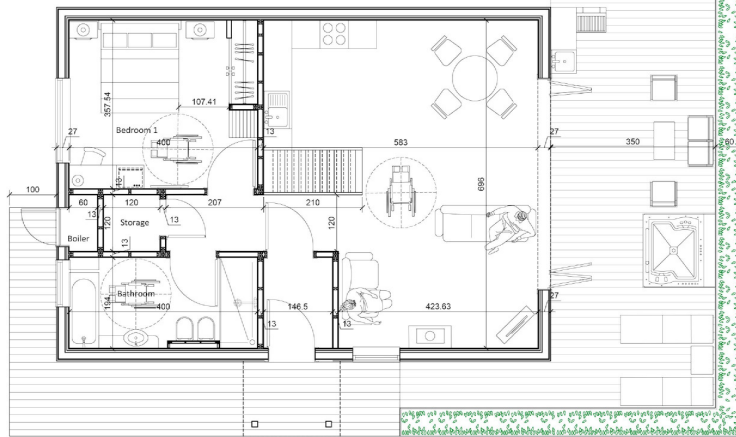
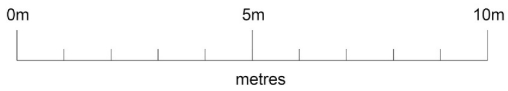

FIRST FLOOR PLAN - SCALE 1:50

**REVISED PLAN**

date valid 21/07/2020

THIS DRAWING IS THE PROPERTY OF ARCH CONCEPT LTD. IT IS TO BE USED ONLY FOR THE PROJECT AND SITE SPECIFICALLY IDENTIFIED HEREIN. ANY REUSE OR MODIFICATION OF THIS DRAWING WITHOUT THE EXPRESS PERMISSION OF ARCH CONCEPT LTD. IS STRICTLY PROHIBITED.



FRONT ELEVATION  
SCALE 1:100



REAR ELEVATION  
SCALE 1:100

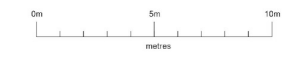

SIDE ELEVATION RIGHT  
SCALE 1:100



SIDE ELEVATION LEFT  
SCALE 1:100

- EXTERNAL WALL CLADDING - Coastline Composite Cladding - Anthracite Grey**  
- Dimensions: 5000mm (length) x 203mm (width) x 5mm (depth)  
- Valise face when assembled: 157mm in height  
- EBA certified & UK fire tested to BS EN
- ROOF - Equinox tiled roof system - Slate Grey**  
- Fully compliant with Building Regulations Part L (Conservation of Fuel and Power)  
- U-value: 0.15  
- BBA certified
- DECKING - Composite wood in Ancient Black**  
- Double sided hollow decking  
- 146mm x 25mm x 3.65M
- PARAPET AROUND DECKING - Composite wood in Antique Ash**  
- Substrate KE 1.1M x 1.5M
- WINDOWS (doors - Eurocell Black Ash flush PVC windows**  
- sash casement windows have 28mm (double)  
- 75mm six-chamber profile system
- BI-FOLD DOORS - Studioglide Aluminium bi-fold door Antique Ash**  
- for 28mm double glazed  
- U-value 1.6W/m<sup>2</sup>K

- 1) THE COPYRIGHT OF THIS DRAWING IS WITH ARCH CONCEPT LTD. DRAWINGS/PLANS MAY NOT BE REPRODUCED IN WHOLE OR PART OR USED FOR THE MANUFACTURE OF ANY ARTICLE WITHOUT THE EXPRESS PERMISSION OF THE COPYRIGHT HOLDERS.
- 2) WORK TO FIGURED DIMENSIONS ONLY.
- 3) THIS DRAWING IS TO BE READ IN CONJUNCTION WITH ALL RELEVANT ARCHITECTS, ENGINEER'S AND OTHER MANAGEMENT PERSONALS DRAWINGS/PLANS.



**PROJECT REFERENCE:**  
AC013320  
**PROJECT:**  
HOLIDAY LODGES AND AGRICULTURAL BARN, ALLERSTON

**CLIENT:**  
SCOTT AND NICOLE WOODHEAD  
**ADDRESS:**  
LAND WEST OF THE CAYLEY ARMS WEASDALE TO PARTINGS FARM ALLERSTON PICKERING, YO18 7PJ

**DRAWING TITLE:**  
PROPOSED LODGE TYPE 2 - PLANS AND ELEVATIONS

**PHASE:**  
PLANNING APPLICATION

<b>SCALE:</b>	1:50 / 1:100
<b>DATE:</b>	JULY 2020
<b>DRAWING NO:</b>	ARCH 05
<b>REVISION:</b>	G